



Harmful and Disruptive Behavior in Epilepsy

Madeline Chadehumbe, MD, FAAN
Chief Medical Officer
Neurabilities Healthcare - NJ/PA

Friday December 6, 2024



Disclosure

- None



Learning Objectives

Participants should be able to:

- 1) Identify and classify** disruptive behaviors in individuals with disabilities and epilepsy.
- 2) Formulate a treatment plan** including non-pharmacologic and pharmacologic options for disruptive behaviors.
- 3) Recommend and utilize tools** provided today for community resources and supports for their patients.



American Epilepsy Society | 2024 Annual Meeting | Los Angeles, CA | #AES2024

3

Preview

- 1) Family/Caregiver Perspective
- 2) Assessing Behaviors
- 3) Behavioral Approaches and CAM
- 4) Pharmacologic Approaches
- 5) Case Studies
- 6) Practical Application and Resources



American Epilepsy Society | 2024 Annual Meeting | Los Angeles, CA | #AES2024

4

What are Harmful/Disruptive Behaviors?

Actions that may pose a risk to the individual or others or significantly interferes with daily function or social interactions. (Edelson SM, 2022) Such as:

- **Self-injurious behavior** (head banging, biting, hair pulling)
- **Aggression** (kicking, hitting, property destruction)
- **Elopement** (wandering)
- **Tantrums**
- **Repetitive or obsessive behaviors**
- **Refusal to cooperate** (flopping)
- **Pica**

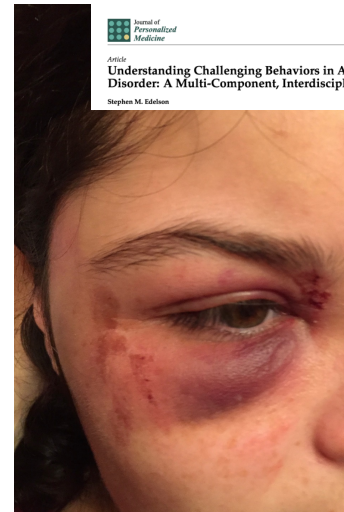

Journal of
Personalized
Medicine

MDPI

Article
Understanding Challenging Behaviors in Autism Spectrum
Disorder: A Multi-Component, Interdisciplinary Model
Stephen M. Edelson

Permission obtained for use of this patient image



American Epilepsy Society | 2024 Annual Meeting | Los Angeles, CA | #AES2024

5

Personal Experience

- Jack is a 10-year-old male with Lennox-Gastaut Syndrome presenting with increased seizure frequency and new behavior of biting his hands to the point of bleeding.
- He is here with his parents and BCBA and he is described to have "no function associated with his behavior".
- His medications have not been changed for over 3 months and he has not gained weight.
- Episodes of biting occur daily and last about 20 minutes with associated agitation.
- On careful examination, he has a huge obvious abscess on one of his molars.
- After treatment by his dentist, he has resolution of the biting and seizures return to baseline frequency.



American Epilepsy Society | 2024 Annual Meeting | Los Angeles, CA | #AES2024

6

Take Aways

- Engage your team – **family/school/BCBA therapist** for information to inform treatment.
- Understand the **function of the behavior!**
- Exclude medical causes ... **medical causes** ... medical causes.
- You are **more than capable** and equipped to treat these families more holistically.
- You have help through resources like those provided by **CNF and others.**



CNF Mission

To improve the care experiences of children living with neurologic conditions by



building meaningful connections between families and medical professionals

AND

serving as a collaborative center of education, support, and care advancement.



Who CNF Serves



Children &
Family members



Medical
professionals



Researchers

We are the only national organization to serve all children and families affected by neurologic disorders and the medical professionals who support them.



American Epilepsy Society | 2024 Annual Meeting | Los Angeles, CA | #AES2024

CNF Community



14 million
children live with a
neurologic condition
(USA)



Thousands
of rare and
ultra-rare diagnoses
with neurologic components



<3,000
pediatric
neurologists

*Source: Federal Interagency Forum on
Child and Family Statistics, 2023



American Epilepsy Society | 2024 Annual Meeting | Los Angeles, CA | #AES2024

10

Resources

childneurologyfoundation.org/tools-resources



Free CME Course for Clinicians

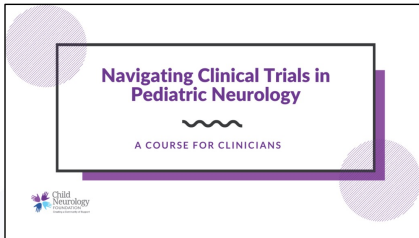

[childneurologyfoundation.org/
cnf-learning-portal/](https://childneurologyfoundation.org/cnf-learning-portal/)

Patient Forms

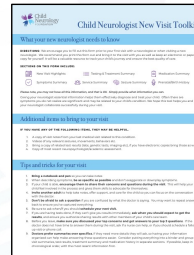

[childneurologyfoundation.org/
child-neurologist-new-visit-toolkit/](https://childneurologyfoundation.org/child-neurologist-new-visit-toolkit/)



American Epilepsy Society | 2024 Annual Meeting | Los Angeles, CA | #AES2024

11

Speakers



Mark Carroll
Parent of a child living with medical complexities



Madeline Chadehumbe, MD
NeurAbilities Healthcare

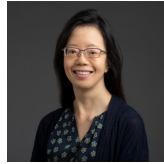

Nan Lin, MD
Cincinnati Children's



Tatiana Falcone, MD
Cleveland Clinic

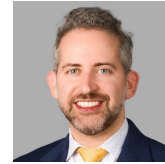

Lawrence E. Fried, MD, MBA
Children's Hospital of Philadelphia



Kim Hindery
Child Neurology Foundation

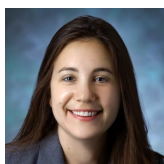

Sarah Kelley, MD
Johns Hopkins

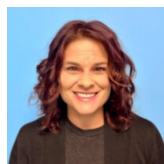

Shelly Meitzler
TSC Alliance



Jay Salpekar, MD, FANPA
Kennedy Krieger Institute

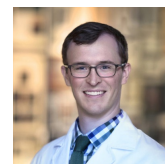

Robert Stowe, MD
Boston Children's Hospital



American Epilepsy Society | 2024 Annual Meeting | Los Angeles, CA | #AES2024

12

Community Partners

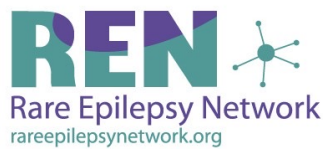

American Epilepsy Society | 2024 Annual Meeting | Los Angeles, CA | #AES2024

13

Scan to Engage

**Visit symposium
landing page**



Submit questions,
and access slides
and resources

**Complete
evaluation**



Share feedback on
the AES-CNF Symposium

American Epilepsy Society | 2024 Annual Meeting | Los Angeles, CA | #AES2024

14



American Epilepsy Society-Child Neurology Foundation Symposium
at the 2024 AES Annual Meeting | December 6, 2024